

FRONT ELEVATION

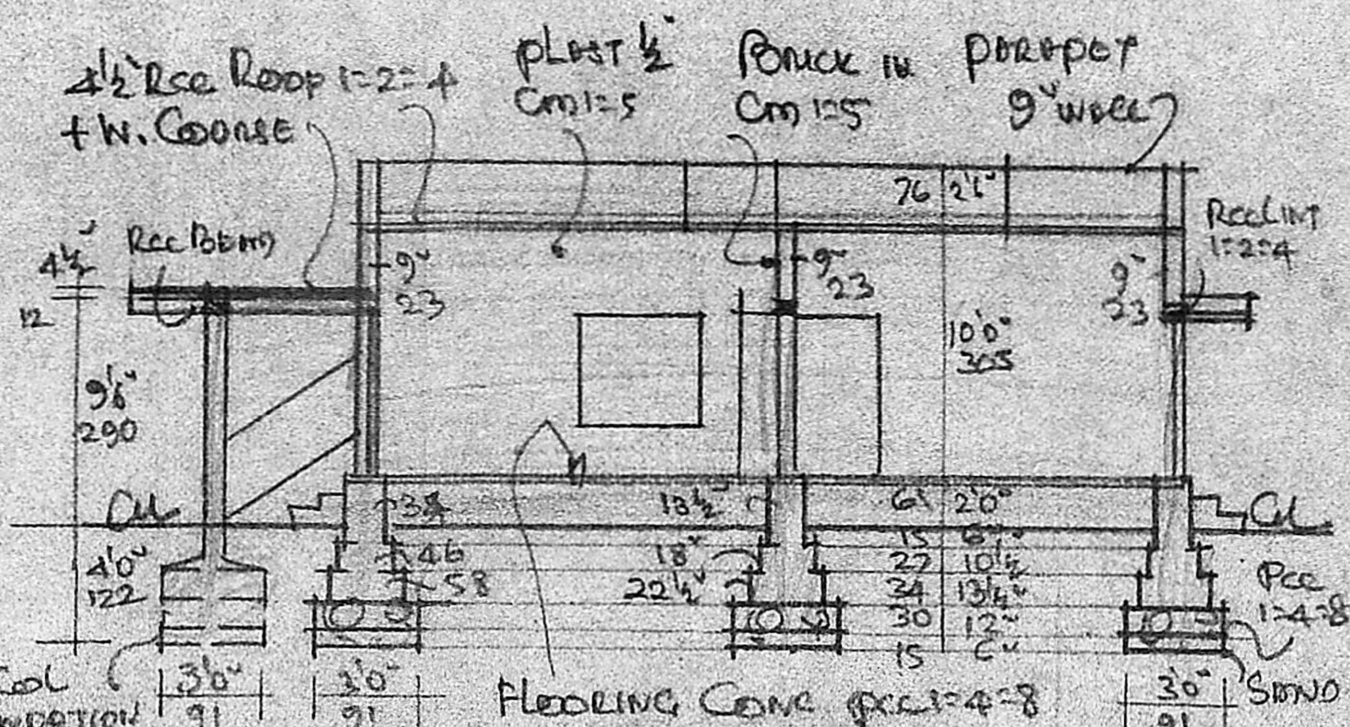

SECTION AA

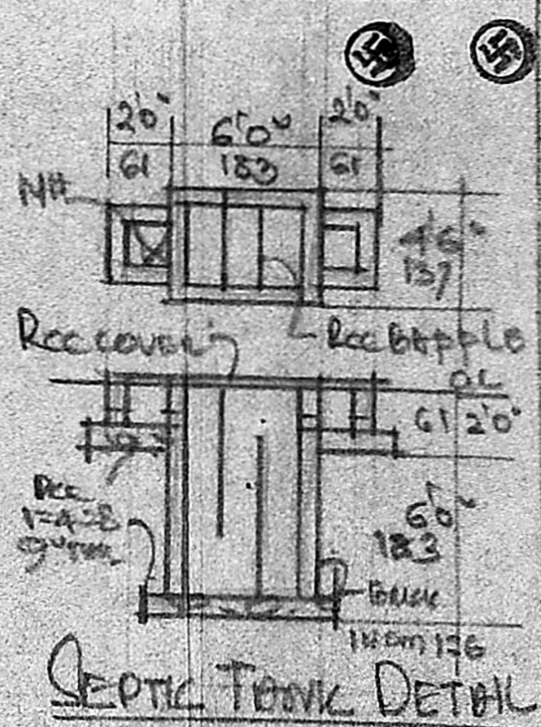

SEPTIC TANK DETAIL

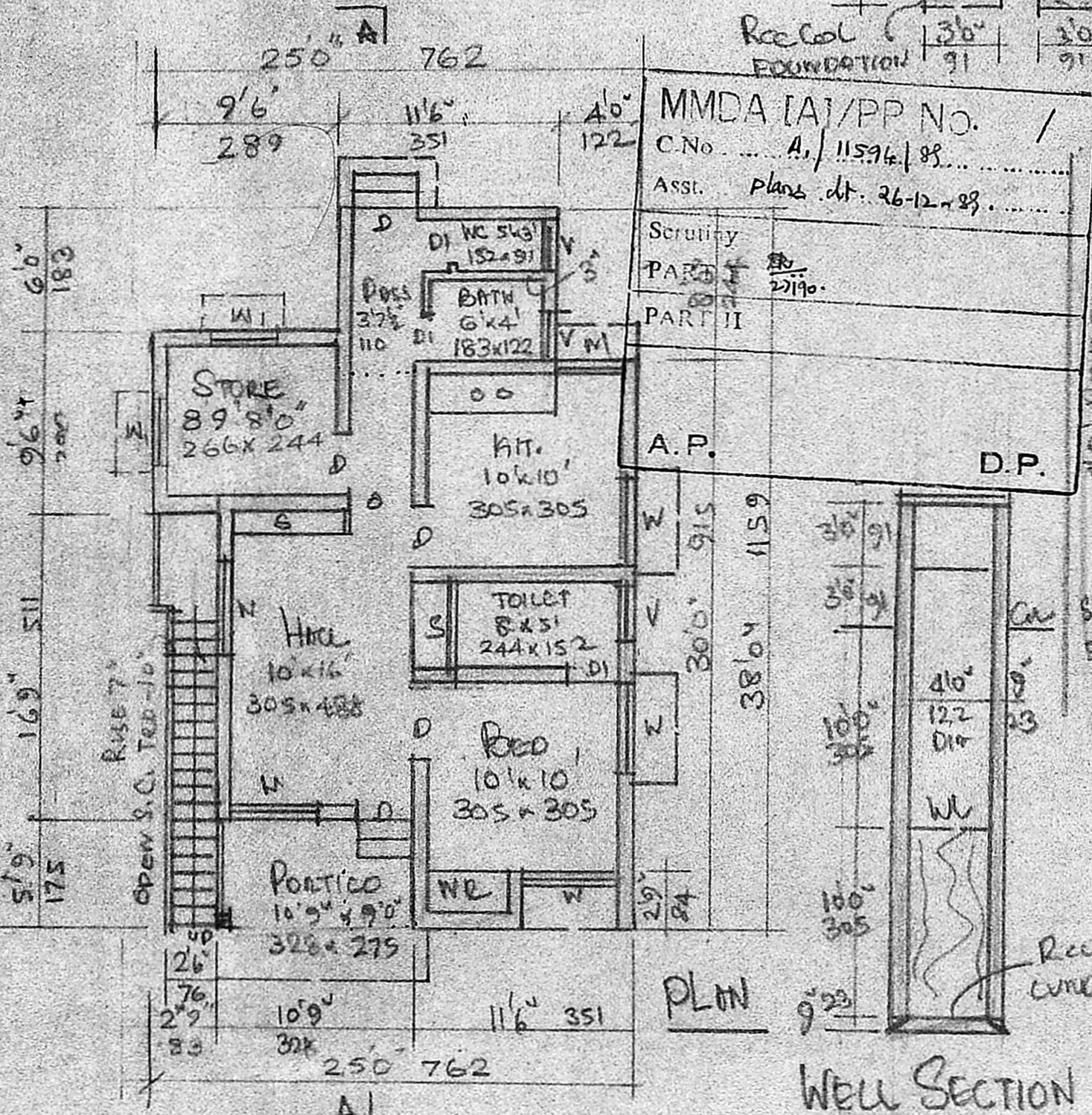

PLAN

WELL SECTION

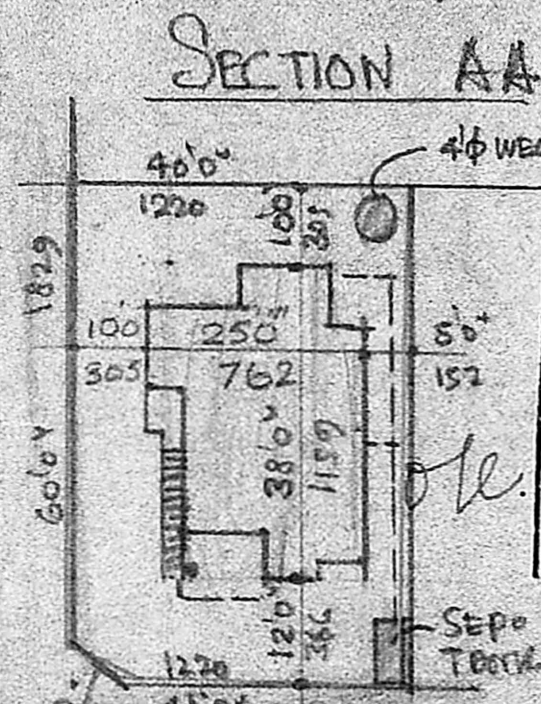

SITE PLAN
SCALE 1:300

Planning Permit No. A/493/95
APPROVED
 SUBJECT TO THE CONDITIONS IN THIS OFFICE LETTER
 No. 22/A/11594/89 Date 27/11/90
 o/c. *[Signature]*
 FOR MEMBER SECRETARY
 MADRAS METROPOLITAN
 DEVELOPMENT AUTHORITY
 MADRAS - 600 008.

KEY PLAN (NTS)

$8'0'' \times 11'6'' =$
 $30'0'' \times 15'6'' =$
 $9'6'' \times 9'6'' =$
 $22'6'' \times 6'9'' =$
 74.24 m²

JOINERY	PT	CMS
D	DOOR	3'3" x 6'6" 100 x 200
DI	"	2'6" x 6'6" 76 x 200
W	WINDOW	4'6" x 4'6" 137 x 137
W	"	3'0" x 4'6" 91 x 137
V	VENTL	3'0" x 2'0" 91 x 61
S	SHELF	
W	WALL ROLES	

PROPOSED DWELLING HOUSE
 CONSTN. AT PLOT NO: 80 IN
 S.NO: 3/20, SREE
 KRISHNA NAGAR (PPD/LO
 NO: 43/86.) NO 178, KASBA
 PURAM VILLAGE, ST. THOMAS
 MOUNT PANCHAYAT UNION,
 SMDAPET TG. SCALE 1:100

AREA	FT ²	M ²
PLOT	2400	223.00
PLINTH	730	67.80

OWNER: K. SARANGAN

[Signature]
 A. ARUNACHALAM, D.C.E.
 CORPORATION LICENSED SURVEYOR
 ALANDUR, AMBATTUR, TOWNSHIP (L.S. NO. 9)
 2, KALAINGAR KARUNANIDHI ROAD
 SALIGRAMAM, MADRAS-93